

P+L Systems®  
Washroom

## LCD FRAGRANCE DISPENSER

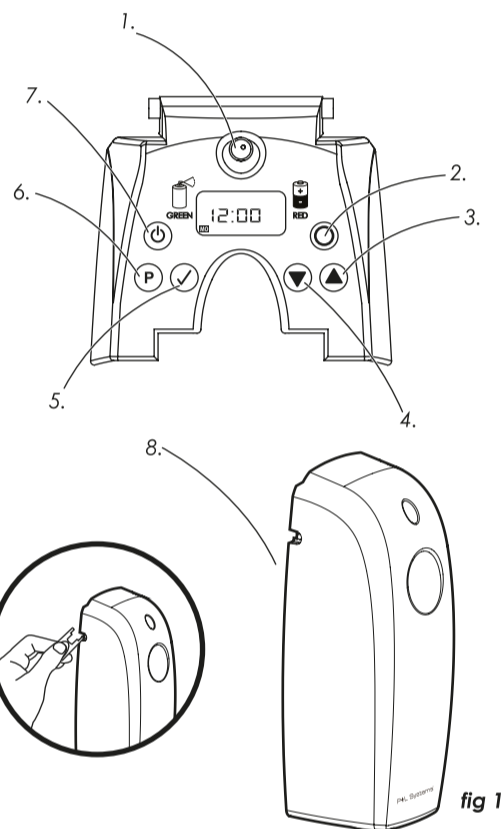
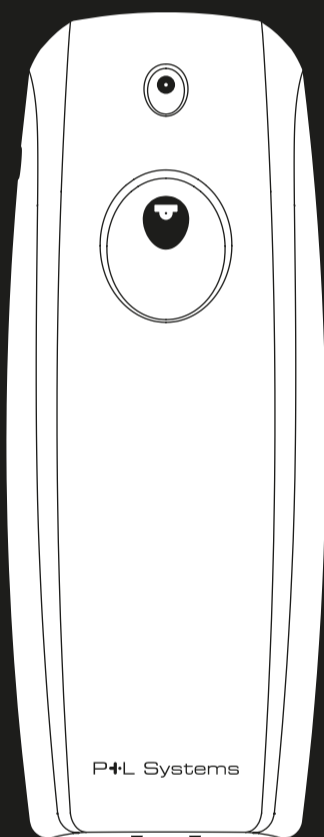

fig 1

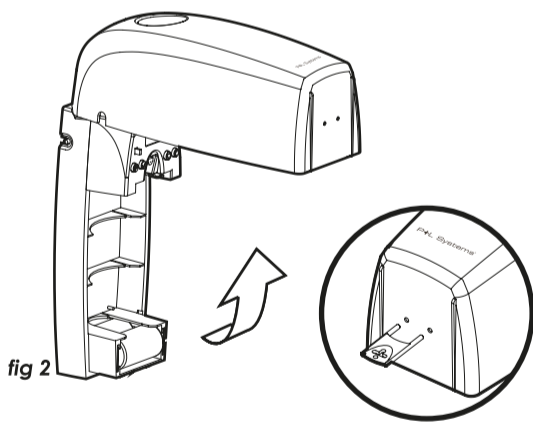

fig 2

- (F) Diffuseur de Parfum Programmable
- (D) Programmierbarer Dosierender Spender
- (ES) Dispensador Programable
- (I) Dispenser Programmabile
- (NL) Programmeerbare Dispenser
- (P) Programmable Metered Dispenser



### 01 Buttons

- |                      |               |
|----------------------|---------------|
| 1. Dual Colour LED   | 5. Accept     |
| 2. Spray Count Reset | 6. Programme  |
| 3. Scroll Up         | 7. On/Off     |
| 4. Scroll Down       | 8. Spray Test |

### 02 Installation

- Open the dispenser using the supplied key. (fig 2)
- Offer the dispenser up to the mounting surface and mark the two fixing holes with a pencil.
- NB. The dispenser should ideally be positioned at least 2m (7ft) from ground level.**
- Drill the two marked fixing positions and fit the dispenser in position using the two supplied wall plugs and screws.
- Once installed, insert a P+L Systems Washroom aerosol fragrance and two 'C' size batteries, observing the correct orientation.
- Press the ON/OFF button (7) to turn the dispenser on.
- NB. The LED will flash red 4 times and a test spray will follow. Take care to ensure that you are not sprayed in the face.**

### 03 Clock set

To begin programming press (P)

Set Time - Hours

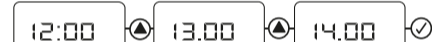

Set Time - Minutes

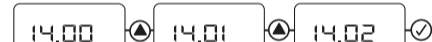

Set Day

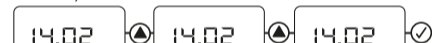

### 04 Factory Settings

- The dispenser is factory set to run at 15 minute intervals, 24 hours / day, 7 days / week.
- With factory settings, your aerosol will last one month.
- The factory settings can be changed as shown in the 'Programming' section of these instructions.
- Continue to step 5 - Programming.

### 05 Programming

Complete step 03 and continue:

Start Time (Hours)



Start Time (Minutes)



Stop Time (Hours)



Stop Time (Minutes)



Spray Interval



Off Days - Example 1, No off days



Expected can life



Off Days - Example 2, Tuesday & Wednesday off days (Flashes faster when selected)



Off Days - Example 2 (Cont.)



Expected can life



If the warning symbol starts flashing, the 'spray interval' is longer than the 'active spray time.'



Please reprogramme so the 'spray interval' is shorter, or the 'active spray time' is increased.

### 06 Maintenance



- Green Replace Aerosol
- Red Replace Batteries

#### - Aerosol Replacement

- Turn the unit off using the ON/OFF button. (7)
- Replace the used aerosol with the new can
- Turn on the unit using the ON/OFF button. (7)

**NB. The LED will flash red 4 times and a test spray will follow. Take care to ensure that you are not sprayed in the face.**

- Reset the spray counter by pressing the RESET button. (2)
- The LED will flash green once and then red once after the reset button has been pressed.

#### - Battery Replacement

- Turn the unit off using the ON/OFF button. (7)

**NB. The batteries must be replaced within 60 seconds to ensure that the current programme settings are retained.**

- Replace the used batteries with the new set
- Turn on the unit using the ON/OFF button. (7)

**NB. The LED will flash green 4 times and a test spray will follow. Take care to ensure that you are not sprayed in the face.**

- If a manual test spray is required, use the key to activate the exterior test spray button (3) as shown in fig 1